

PROFESSIONAL SERVICE



**A N A N D
DIAGNOSTIC
LABORATORY**

(Anand Institute of Laboratory Medicine)

HOME COLLECTION

We have put together a team of efficient phlebotomists and coordinators for the convenience of our patients.

You may call on the number below to schedule a visit to your residence for sample collection. We look forward to hearing from you when you have a need.

Service availability : 7:00 AM to 3:00 PM Mon to Sat

FOR APPOINTMENTS please call

Usha/Vanitha 9449866287

Phlebotomists - Ramesh, Anand, Prashanth, Kumar

C
O
N
V
E
N
I
E
N
C
E

Q
U
A
L
I
T
Y

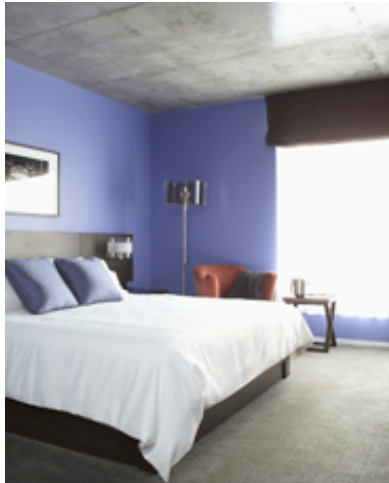

Service charge on distance (PER VISIT):

Upto 5 kilometers	- Rs 100
6 kilometers - 10 kilometers	- Rs 150
11 kilometers - 20 kilometers	- Rs 200

Anand Diagnostic Laboratory,

Main centre: #11, Blue Cross Chambers, Infantry Road Cross, Shivajinagar, Bangalore - 560001, Tel: 25318550

Collection centers:

1. Vijayanagar: # 507, 10th Main road, post office road, M C Layout, Vijayanagar. Tel: 23119138
2. BTM layout: # 941, 16th Main road, 2nd Stage, Near Udupi Gardens Hotel, Opposite Bata Showroom, BTM layout. Tel: 26683415
3. Koramangala: # 697, 'A' Cross, 3rd Block, Behind BDA Complex, 2nd Stage, Koramangala, Bangalore 34, Tel: 25504207
4. Yelahanka: # 19, 1st Main road, 'B' Yelahanka New Town, Opposite Canara Bank, Yelahanka New Town, Bangalore 06. Tel: 28564752